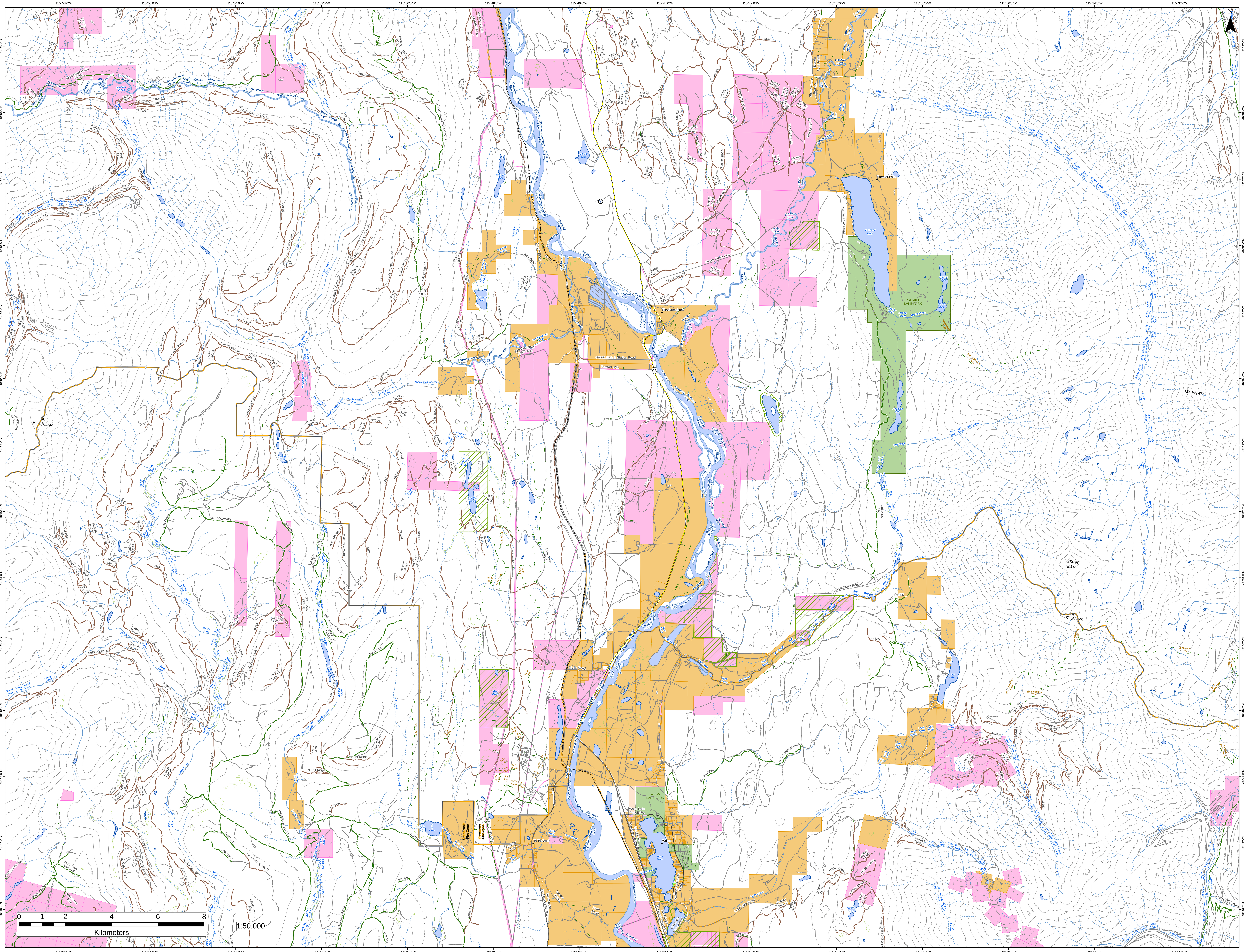
Skookumchuck
Premier Lake
PREMIER LAKE PARK
WASA LAKE PARK
Wasa
Ta Ta Creek
MT WIRTH
TEEPEE MTN
MT STEVENS
MT MCMILLAN
Kootenay River
Lussier River
Skookumchuck Creek
Diorite Creek
Wolf Creek
Wasa Creek
Lewis Creek
Tracy Creek
Mather Creek
Lost Dog Creek
Cherry Creek
Bradford Creek
Johnson Lake
Larchwood Lake
Tamarack Lake
Echoes Lakes
McNair Lakes
Lost Dog Lake
Ta Ta Lake
Lazy Lake
Wasa Lake
Yankee Lake
Kanuck Lake
Rockbluff Lake
Sowerby Lake
Sheep Creek Road
Premier Lake Road
Wolf Creek Road
Skookumchuck Station Road
Farstad Way
Kerr Road
Torrent Road
Tamarack Lake Road
Echo Lake Road
Moan Road
Riverie Road
Gadsby Road
Stanley Road
River Road
Lazy Lake Road
Wasa Lake Park Drive
Wardner-Columbia Road
Rte 95a Nb - Kimberley Highway
Rte 93 Nb - Kootenay-columbia
SADDLEBACK TRAIL
Mt Stephens Trail
Mt.Stevens Trail
Nichol Pass Trail
Cranbrook Fire Zone
Invermere Fire Zone
93
0 1 2 4 6 8
Kilometers
1:50,000
115°58'0"W 115°56'0"W 115°54'0"W 115°52'0"W 115°50'0"W 115°48'0"W 115°46'0"W 115°44'0"W 115°42'0"W 115°40'0"W 115°38'0"W 115°36'0"W 115°34'0"W 115°32'0"W
49°59'0"N 49°58'0"N 49°57'0"N 49°56'0"N 49°55'0"N 49°54'0"N 49°53'0"N 49°52'0"N 49°51'0"N 49°50'0"N 49°49'0"N 49°48'0"N 49°47'0"N 49°46'0"N